

LOT 18, CONCESSION 7
GEOGRAPHIC TOWNSHIP OF UXBRIDGE
REGIONAL MUNICIPALITY OF DURHAM

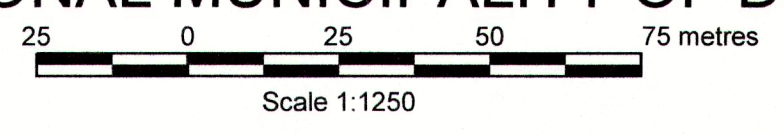

Notes:
1. Internal paved roads and local area roads are to be kept clean of mud and debris being tracked onto them by sweeping or flushing them as needed, or if directed by Township of Uxbridge staff. See Drawing 11 of 11 for details.

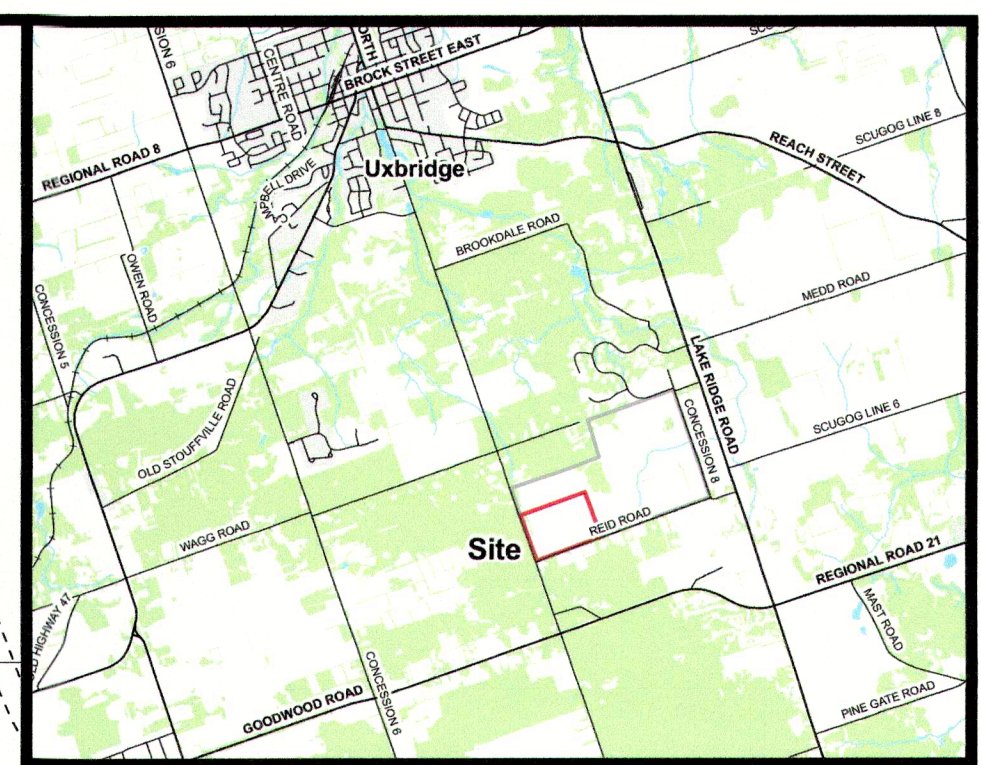

KEY MAP
N.T.S.
LEGEND

- Site Boundary
- - - Property Boundary
- Internal Road
- Wooded Areas
- OH OH Overhead Hydro Lines
- GAS GAS Underground Gas Line
- B B B Underground Bell Line
- X X X Existing Post & Wire Fence
- Existing Building / Concrete Pad / Equipment Storage / Processing Area
- 345 Contours (5.0 m)
- 344 Contours (1.0 m)
- Site Entrance / Exit
- Natural Drainage
- Proposed Fill Slope Grade
- Bank Slope
- Rip Rap Channel
- Proposed Silt Fence
- Monitoring Well
- Rock Check Dam
- PetroLoxx Sock Check Dam

Note: Landscape plan completed in partnership with George Antoniuk, Landscape Architect.

SCHEDULE OF REVISIONS

NO.	DATE	DESCRIPTION	CHECKED
1.	June 2019	Revised fill contours and warehouse location	JAC
2.	November 2019	Address Peer Review comments	JAC

MILLER PAVING LIMITED
BOYINGTON PIT #3
FILL IMPORTATION UNDER SITE PLAN CONTROL
4419 CONCESSION ROAD 7
TOWNSHIP OF UXBRIDGE
EROSION AND SEDIMENT CONTROL

PROJECT NO. 10 - 2412 DRWG NO. 2412 - 9 of 11
DATE: SEPTEMBER 2019 SCALE: 1:1250
DRAWN: MJB/KAH CHECKED: [initials] APPROVED: [initials]

SBA Skelton Brumwell & Associates Inc.
ENGINEERING PLANNING ENVIRONMENTAL CONSULTANTS
93 Bell Farm Road, Suite 107 Barrie, Ontario L4M 5G1 Telephone (705) 726-1141 Fax (705) 726-0331 www.skeltonbrumwell.ca Toll Free (877) 726-1141

2412 - 9 of 11

Copyright © 2016 Skelton Brumwell & Associates Inc. All rights reserved. This document is protected by copyright laws and may not be reproduced in any manner, or for any purpose, except with the written permission of the copyright holder.

