

LOT 18, CONCESSION 7
GEOGRAPHIC TOWNSHIP OF UXBRIDGE
REGIONAL MUNICIPALITY OF DURHAM

Scale 1:1250
25 0 25 50 75 metres

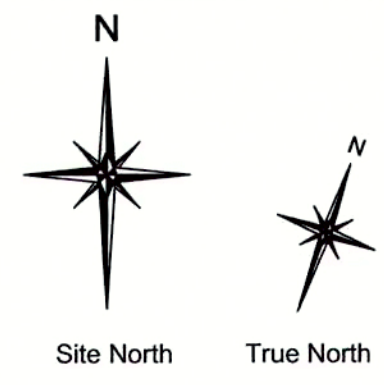

2412 - 2 of 11

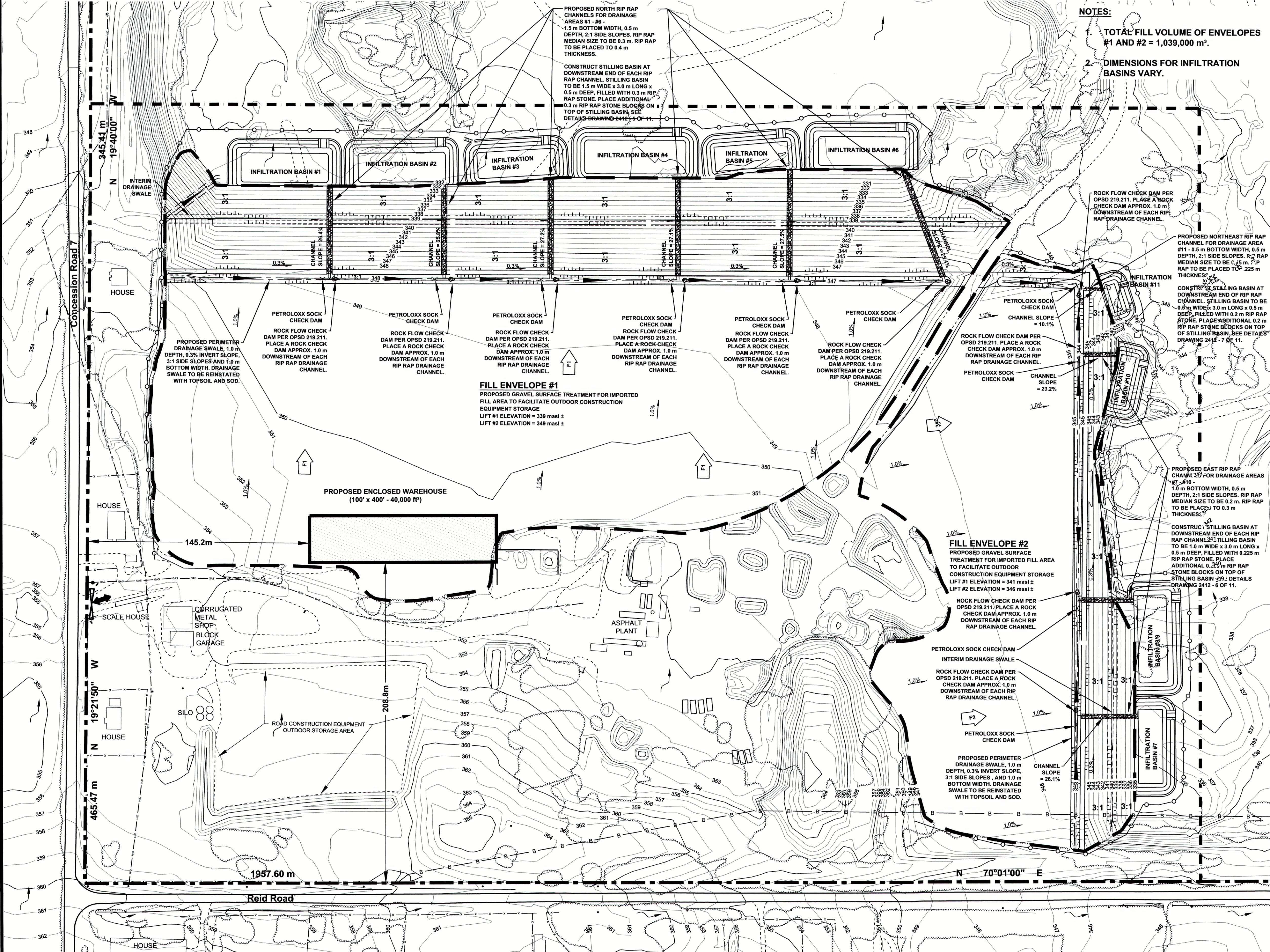

- NOTES:**
- TOTAL FILL VOLUME OF ENVELOPES #1 AND #2 = 1,039,000 m³.
 - DIMENSIONS FOR INFILTRATION BASINS VARY.

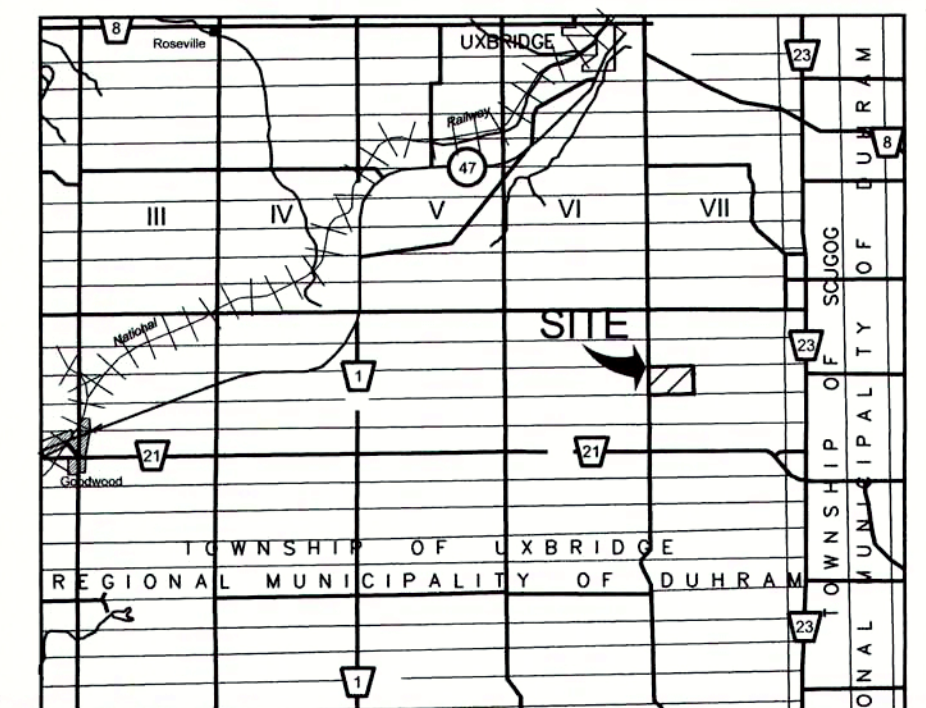

KEY MAP
N.T.S.

LEGEND

- Property Boundary
- Fill Envelope Limit
- Proposed Fill Importation Boundary
- Internal Road
- Wooded Areas
- Overhead Hydro Lines
- Underground Gas Line
- Underground Bell Line
- Existing Post & Wire Fence
- Existing Building / Concrete Pad / Equipment Storage / Processing Area
- Contours (5.0 m)
- Contours (1.0 m)
- Pit Entrance / Exit
- Stockpiled Material
- Natural Drainage
- Proposed Fill Slope Grade
- Bank Slope
- Rip Rap Channel
- Fill Direction/Sequence of Filling
- PetroLoxx Sock Check Dam
- Proposed Silt Fence
- Bio-Retention Strip (Grasses/ Sedges)

SCHEDULE OF REVISIONS

| NO. | DATE | DESCRIPTION | CHECKED |
|-----|------|-------------|---------|
| | | | |
| | | | |
| | | | |
| | | | |
| | | | |

MILLER PAVING LIMITED
BOYINGTON PIT #3
FILL IMPORTATION UNDER SITE PLAN CONTROL
4499-4589 CONCESSION ROAD 7
TOWNSHIP OF UXBRIDGE
POST-DEVELOPMENT CONDITIONS

| | |
|-----------------------|-------------------------|
| PROJECT NO. 10 - 2412 | DRWG NO. 2412 - 2 of 11 |
| DATE: MARCH 2019 | SCALE: 1:1250 |
| DRAWN: MJB | CHECKED: [] |
| APPROVED: [] | |

SBA Skelton Brumwell & Associates Inc.
ENGINEERING PLANNING ENVIRONMENTAL CONSULTANTS

93 Bell Farm Road, Suite 107 Barrie, Ontario L4M 5G1
Telephone (705) 726-1141 Fax (705) 726-0331 www.skeltonbrumwell.ca Toll Free (877) 726-1141

Copyright © 2016 Skelton Brumwell & Associates Inc. All rights reserved. No part of this drawing may be reproduced, stored in a retrieval system, or for any purpose, except with the written permission of the copyright holder.