

LOT 18, CONCESSION 7
GEOGRAPHIC TOWNSHIP OF UXBRIDGE
REGIONAL MUNICIPALITY OF DURHAM

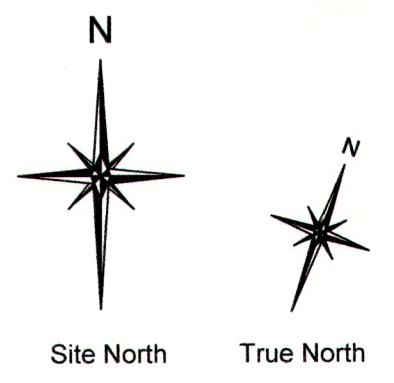

Scale 1:1250

2412 - 10 of 11

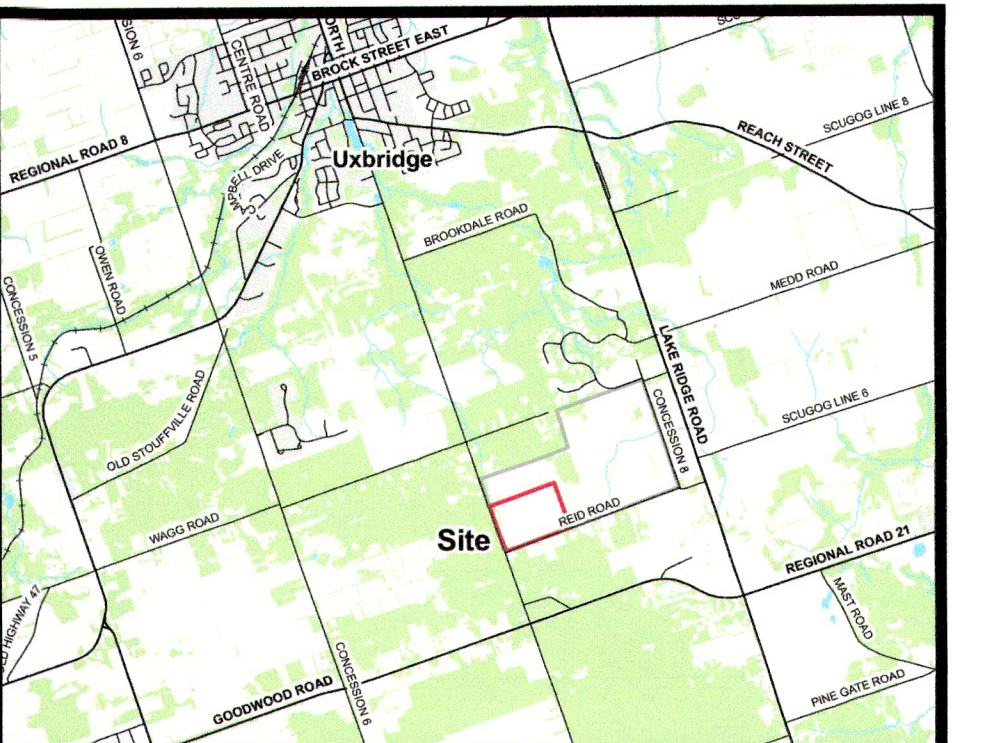

KEY MAP
N.T.S.
LEGEND

- Site Boundary
- Property Boundary
- Internal Road
- Wooded Areas
- Overhead Hydro Lines
- Underground Gas Line
- Underground Bell Line
- Existing Post & Wire Fence
- Existing Building / Concrete Pad / Equipment Storage / Processing Area
- Contours (5.0 m)
- Contours (1.0 m)
- Site Entrance / Exit
- Natural Drainage
- Proposed Fill Slope Grade
- Bank Slope
- Rip Rap Channel
- Proposed Silt Fence
- Bio-Retention Strip (Grasses/ Sedges)
- Woody Plant Node
- Tree Node
- Vegetation Enhancement Areas (native, non-invasive species)
- Monitoring Well

Note: Landscape plan completed in partnership with George Antoniak, Landscape Architect.

SCHEDULE OF REVISIONS

NO.	DATE	DESCRIPTION	CHECKED
1.	June 2019	Revised fill contours and warehouse location	JAC
2.	November 2019	Address Peer Review comments	JAC

LICENSED PROFESSIONAL ENGINEER
M. J. BERTRAM
100159403
NOV 7/19
PROVINCE OF ONTARIO

REGISTERED PROFESSIONAL ENGINEER
J.A. CLARK
NOV 7/19
PROVINCE OF ONTARIO

MILLER PAVING LIMITED
BOYINGTON PIT #3
FILL IMPORTATION UNDER SITE PLAN CONTROL
4419 CONCESSION ROAD 7
TOWNSHIP OF UXBRIDGE
PLANTING PLAN

PROJECT NO. 10 - 2412 DRWG NO. 2412 - 10 of 11
DATE: MARCH 2019 SCALE: 1:1250
DRAWN: MJB/KAH CHECKED: [initials] APPROVED: [initials]

SBA Skelton Brumwell & Associates Inc.
ENGINEERING PLANNING ENVIRONMENTAL CONSULTANTS
93 Bell Farm Road, Suite 107 Telephone (705) 726-1141
Barrie, Ontario L4M 5G1 Fax (705) 726-0331
www.skeltonbrumwell.ca Toll Free (877) 726-1141

Copyright © 2016 Skelton Brumwell & Associates Inc. All rights reserved. No part of this drawing may be reproduced, stored in a retrieval system, or transmitted in any form or by any means, electronic, mechanical, photocopying, recording, or by any information storage and retrieval system, without the prior written permission of the copyright holder.