

TORONTO STREET SOUTH
Part of Lot 12, 13, 14, 15, 16, 17, 18, 19, 20, 21, 22, 23, 24, 25, 26, 27, 28, 29, 30, 31, 32, 33, 34, 35, 36, 37, 38, 39, 40, 41, 42, 43, 44, 45, 46, 47, 48, 49, 50, 51, 52, 53, 54, 55, 56, 57, 58, 59, 60, 61, 62, 63, 64, 65, 66, 67, 68, 69, 70, 71, 72, 73, 74, 75, 76, 77, 78, 79, 80, 81, 82, 83, 84, 85, 86, 87, 88, 89, 90, 91, 92, 93, 94, 95, 96, 97, 98, 99, 100, 101, 102, 103, 104, 105, 106, 107, 108, 109, 110, 111, 112, 113, 114, 115, 116, 117, 118, 119, 120, 121, 122, 123, 124, 125, 126, 127, 128, 129, 130, 131, 132, 133, 134, 135, 136, 137, 138, 139, 140, 141, 142, 143, 144, 145, 146, 147, 148, 149, 150, 151, 152, 153, 154, 155, 156, 157, 158, 159, 160, 161, 162, 163, 164, 165, 166, 167, 168, 169, 170, 171, 172, 173, 174, 175, 176, 177, 178, 179, 180, 181, 182, 183, 184, 185, 186, 187, 188, 189, 190, 191, 192, 193, 194, 195, 196, 197, 198, 199, 200, 201, 202, 203, 204, 205, 206, 207, 208, 209, 210, 211, 212, 213, 214, 215, 216, 217, 218, 219, 220, 221, 222, 223, 224, 225, 226, 227, 228, 229, 230, 231, 232, 233, 234, 235, 236, 237, 238, 239, 240, 241, 242, 243, 244, 245, 246, 247, 248, 249, 250, 251, 252, 253, 254, 255, 256, 257, 258, 259, 260, 261, 262, 263, 264, 265, 266, 267, 268, 269, 270, 271, 272, 273, 274, 275, 276, 277, 278, 279, 280, 281, 282, 283, 284, 285, 286, 287, 288, 289, 290, 291, 292, 293, 294, 295, 296, 297, 298, 299, 300, 301, 302, 303, 304, 305, 306, 307, 308, 309, 310, 311, 312, 313, 314, 315, 316, 317, 318, 319, 320, 321, 322, 323, 324, 325, 326, 327, 328, 329, 330, 331, 332, 333, 334, 335, 336, 337, 338, 339, 340, 341, 342, 343, 344, 345, 346, 347, 348, 349, 350, 351, 352, 353, 354, 355, 356, 357, 358, 359, 360, 361, 362, 363, 364, 365, 366, 367, 368, 369, 370, 371, 372, 373, 374, 375, 376, 377, 378, 379, 380, 381, 382, 383, 384, 385, 386, 387, 388, 389, 390, 391, 392, 393, 394, 395, 396, 397, 398, 399, 400, 401, 402, 403, 404, 405, 406, 407, 408, 409, 410, 411, 412, 413, 414, 415, 416, 417, 418, 419, 420, 421, 422, 423, 424, 425, 426, 427, 428, 429, 430, 431, 432, 433, 434, 435, 436, 437, 438, 439, 440, 441, 442, 443, 444, 445, 446, 447, 448, 449, 450, 451, 452, 453, 454, 455, 456, 457, 458, 459, 460, 461, 462, 463, 464, 465, 466, 467, 468, 469, 470, 471, 472, 473, 474, 475, 476, 477, 478, 479, 480, 481, 482, 483, 484, 485, 486, 487, 488, 489, 490, 491, 492, 493, 494, 495, 496, 497, 498, 499, 500, 501, 502, 503, 504, 505, 506, 507, 508, 509, 510, 511, 512, 513, 514, 515, 516, 517, 518, 519, 520, 521, 522, 523, 524, 525, 526, 527, 528, 529, 530, 531, 532, 533, 534, 535, 536, 537, 538, 539, 540, 541, 542, 543, 544, 545, 546, 547, 548, 549, 550, 551, 552, 553, 554, 555, 556, 557, 558, 559, 560, 561, 562, 563, 564, 565, 566, 567, 568, 569, 570, 571, 572, 573, 574, 575, 576, 577, 578, 579, 580, 581, 582, 583, 584, 585, 586, 587, 588, 589, 590, 591, 592, 593, 594, 595, 596, 597, 598, 599, 600, 601, 602, 603, 604, 605, 606, 607, 608, 609, 610, 611, 612, 613, 614, 615, 616, 617, 618, 619, 620, 621, 622, 623, 624, 625, 626, 627, 628, 629, 630, 631, 632, 633, 634, 635, 636, 637, 638, 639, 640, 641, 642, 643, 644, 645, 646, 647, 648, 649, 650, 651, 652, 653, 654, 655, 656, 657, 658, 659, 660, 661, 662, 663, 664, 665, 666, 667, 668, 669, 670, 671, 672, 673, 674, 675, 676, 677, 678, 679, 680, 681, 682, 683, 684, 685, 686, 687, 688, 689, 690, 691, 692, 693, 694, 695, 696, 697, 698, 699, 700, 701, 702, 703, 704, 705, 706, 707, 708, 709, 710, 711, 712, 713, 714, 715, 716, 717, 718, 719, 720, 721, 722, 723, 724, 725, 726, 727, 728, 729, 730, 731, 732, 733, 734, 735, 736, 737, 738, 739, 740, 741, 742, 743, 744, 745, 746, 747, 748, 749, 750, 751, 752, 753, 754, 755, 756, 757, 758, 759, 760, 761, 762, 763, 764, 765, 766, 767, 768, 769, 770, 771, 772, 773, 774, 775, 776, 777, 778, 779, 780, 781, 782, 783, 784, 785, 786, 787, 788, 789, 790, 791, 792, 793, 794, 795, 796, 797, 798, 799, 800, 801, 802, 803, 804, 805, 806, 807, 808, 809, 810, 811, 812, 813, 814, 815, 816, 817, 818, 819, 820, 821, 822, 823, 824, 825, 826, 827, 828, 829, 830, 831, 832, 833, 834, 835, 836, 837, 838, 839, 840, 841, 842, 843, 844, 845, 846, 847, 848, 849, 850, 851, 852, 853, 854, 855, 856, 857, 858, 859, 860, 861, 862, 863, 864, 865, 866, 867, 868, 869, 870, 871, 872, 873, 874, 875, 876, 877, 878, 879, 880, 881, 882, 883, 884, 885, 886, 887, 888, 889, 890, 891, 892, 893, 894, 895, 896, 897, 898, 899, 900, 901, 902, 903, 904, 905, 906, 907, 908, 909, 910, 911, 912, 913, 914, 915, 916, 917, 918, 919, 920, 921, 922, 923, 924, 925, 926, 927, 928, 929, 930, 931, 932, 933, 934, 935, 936, 937, 938, 939, 940, 941, 942, 943, 944, 945, 946, 947, 948, 949, 950, 951, 952, 953, 954, 955, 956, 957, 958, 959, 960, 961, 962, 963, 964, 965, 966, 967, 968, 969, 970, 971, 972, 973, 974, 975, 976, 977, 978, 979, 980, 981, 982, 983, 984, 985, 986, 987, 988, 989, 990, 991, 992, 993, 994, 995, 996, 997, 998, 999, 1000

EROSION AND SEDIMENT CONTROL

1. ALL CONTROL MEASURES SHALL BE INSTALLED BEFORE THE COMMENCEMENT OF ANY CONSTRUCTION ACTIVITY AND SHALL REMAIN IN PLACE UNTIL THE CONSTRUCTION IS COMPLETE.
2. DURING CONSTRUCTION, ALL EROSION CONTROL MEASURES SHALL BE MAINTAINED AND REPAIRED AS NECESSARY TO PREVENT EROSION AND SEDIMENTATION.
3. MEASURES FOR CONSTRUCTION ACCESS SHALL BE INSTALLED AT ALL ACCESS POINTS AND SHALL BE MAINTAINED AND REPAIRED AS NECESSARY TO PREVENT EROSION AND SEDIMENTATION.
4. ALL EROSION CONTROL MEASURES SHALL BE MAINTAINED AND REPAIRED AS NECESSARY TO PREVENT EROSION AND SEDIMENTATION.
5. EROSION CONTROL MEASURES SHALL BE INSTALLED AND MAINTAINED ON ALL EXPOSED SOILS.
6. EROSION CONTROL MEASURES SHALL BE INSTALLED AND MAINTAINED ON ALL EXPOSED SOILS.
7. EROSION CONTROL MEASURES SHALL BE INSTALLED AND MAINTAINED ON ALL EXPOSED SOILS.
8. EROSION CONTROL MEASURES SHALL BE INSTALLED AND MAINTAINED ON ALL EXPOSED SOILS.
9. EROSION CONTROL MEASURES SHALL BE INSTALLED AND MAINTAINED ON ALL EXPOSED SOILS.
10. EROSION CONTROL MEASURES SHALL BE INSTALLED AND MAINTAINED ON ALL EXPOSED SOILS.
11. EROSION CONTROL MEASURES SHALL BE INSTALLED AND MAINTAINED ON ALL EXPOSED SOILS.
12. EROSION CONTROL MEASURES SHALL BE INSTALLED AND MAINTAINED ON ALL EXPOSED SOILS.
13. EROSION CONTROL MEASURES SHALL BE INSTALLED AND MAINTAINED ON ALL EXPOSED SOILS.
14. EROSION CONTROL MEASURES SHALL BE INSTALLED AND MAINTAINED ON ALL EXPOSED SOILS.
15. EROSION CONTROL MEASURES SHALL BE INSTALLED AND MAINTAINED ON ALL EXPOSED SOILS.
16. EROSION CONTROL MEASURES SHALL BE INSTALLED AND MAINTAINED ON ALL EXPOSED SOILS.
17. EROSION CONTROL MEASURES SHALL BE INSTALLED AND MAINTAINED ON ALL EXPOSED SOILS.
18. EROSION CONTROL MEASURES SHALL BE INSTALLED AND MAINTAINED ON ALL EXPOSED SOILS.
19. EROSION CONTROL MEASURES SHALL BE INSTALLED AND MAINTAINED ON ALL EXPOSED SOILS.
20. EROSION CONTROL MEASURES SHALL BE INSTALLED AND MAINTAINED ON ALL EXPOSED SOILS.

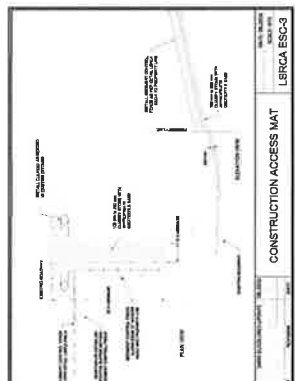
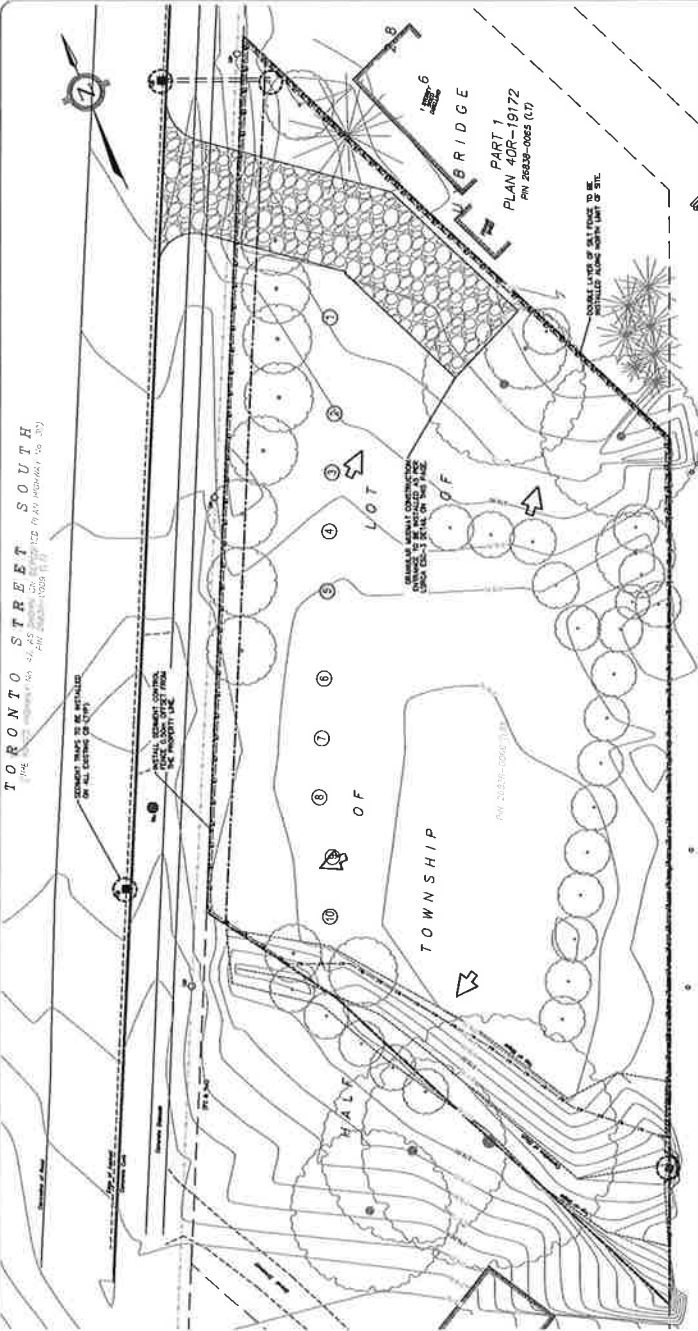

- CONSTRUCTION ACCESS MAT**
1. THE MAT SHALL BE INSTALLED AT ALL ACCESS POINTS.
 2. THE MAT SHALL BE MAINTAINED AND REPAIRED AS NECESSARY TO PREVENT EROSION AND SEDIMENTATION.
 3. THE MAT SHALL BE REMOVED AFTER CONSTRUCTION IS COMPLETE.

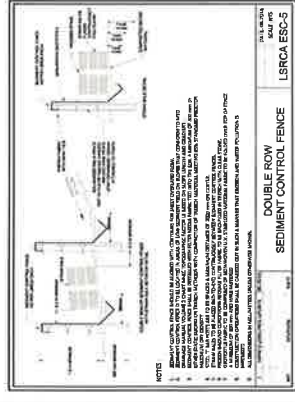

- DOUBLE ROW SEDIMENT CONTROL FENCE**
1. THE FENCE SHALL BE INSTALLED AT ALL EXPOSED SOILS.
 2. THE FENCE SHALL BE MAINTAINED AND REPAIRED AS NECESSARY TO PREVENT EROSION AND SEDIMENTATION.
 3. THE FENCE SHALL BE REMOVED AFTER CONSTRUCTION IS COMPLETE.

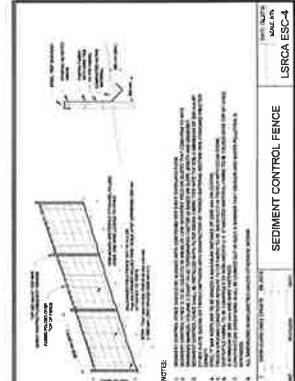

- SEDIMENT CONTROL FENCE**
1. THE FENCE SHALL BE INSTALLED AT ALL EXPOSED SOILS.
 2. THE FENCE SHALL BE MAINTAINED AND REPAIRED AS NECESSARY TO PREVENT EROSION AND SEDIMENTATION.
 3. THE FENCE SHALL BE REMOVED AFTER CONSTRUCTION IS COMPLETE.

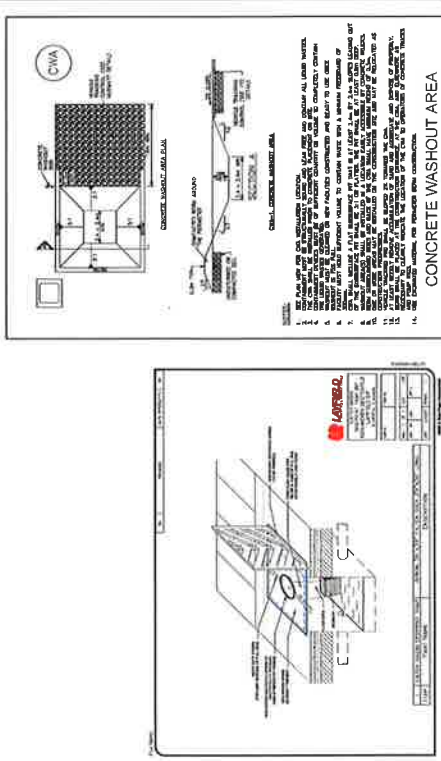

- CONCRETE WASHOUT AREA**
1. THE WASHOUT AREA SHALL BE INSTALLED AT ALL CONCRETE POURING SITES.
 2. THE WASHOUT AREA SHALL BE MAINTAINED AND REPAIRED AS NECESSARY TO PREVENT EROSION AND SEDIMENTATION.
 3. THE WASHOUT AREA SHALL BE REMOVED AFTER CONSTRUCTION IS COMPLETE.

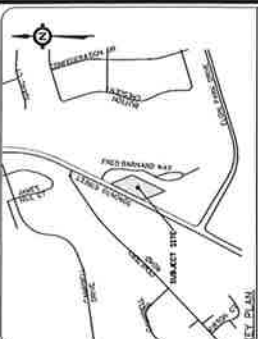

- LEGEND**
- CHAINMAN
 - SET FENCE
 - STRAW MULCH
 - PROPOSED SHALE
 - SEDIMENT MAT FOR SPED DITCHES
 - ROCK COVER DIM AS PER DPM 01-02
 - OVERLAND ELEM ROUTE

RECEIVED
JUL 13 2022
TOWNSHIP OF UXBRIDGE
DEVELOPMENT SERVICES

LEGAL JURISDICTION
 PROVIDED BY: BRNOLO CRIVELLO (M.A.)
 CIVIL ENGINEER (P. ENG.)
 1000 SHEPPARD AVENUE EAST, SUITE 100
 SCARBOROUGH, ONTARIO M1S 1W7
 TEL: (416) 291-1111
 FAX: (416) 291-1112
 EMAIL: BRNOLO@BRNOLO.COM



PROJECT LOCATION
 MANSOUR AFRABAM HOLDINGS LTD
 175 DUNDAS STREET WEST
 TORONTO, ONTARIO
 M5G 1R3

SITE PLAN FILE NO.:
 EROSION AND SEDIMENT CONTROL PLAN

DATE: 21026
SCALE: 1" = 200'

PROJECT NO.: C-2